THE

Andrean

ISSUED BY ST. ANDREW'S COLLEGE ASSOCIATION EXPRESSLY
FOR OLD BOYS, PARENTS AND OTHERS INTERESTED IN THE SCHOOL
AUTHORIZED AS THIRD CLASS MAIL, POST OFFICE DEPARTMENT, OTTAWA,
AND FOR PAYMENT OF POSTAGE IN CASH.

CANADA POSTES POSTAGE 5 CENTS 100

AURORA, ONTARIO, CANADA | VOL. 13 No. 4 | DECEMBER 1969

NEW FACILITIES AT S.A.C.

It was great news to hear the Headmaster announce a short time ago that a very generous donor had presented the School with the funds to construct a new Science Building. Although our science facilities were renovated only seven years ago, it was realized that they are now inadequate for present-day teaching techniques. In addition to providing labs for General Science, Physics, and Chemistry, (with preparation rooms for each), preliminary plans for the new building include a Biology lab. Provision has also been made for a resource room, students' projects rooms, and a lecture theatre for combined classes. A Staff Committee is working with the architects to develop detailed plans and hopefully construction can begin in the spring. Location of the new building will be on the present parking lot alongside the Tuck Shop and opposite the auditorium wing of Dunlap Hall.

A long range Development Plan for additional facilities at the School was approved by the Board of Governors last June. The Science Building represents the first phase of this plan. Another important phase is the extension to the library The sketch shown below indicates that its present size will be approximately doubled with additional space in the basement. This space will probably be used to furnish a larger informal reading area, increased shelving for reference volumes, individual study carrels, an audio-video centre, a seminar room and a librarians' workroom.

Just as we are going to press, the Chairman of the Board of Governors announced that an anonymous gift of $100,000 has been made to the School. This, with some additional funds set aside by the Foundation during the past two years for capital building purposes, should ensure completion of the Library project.

NEW SCIENCE BUILDING

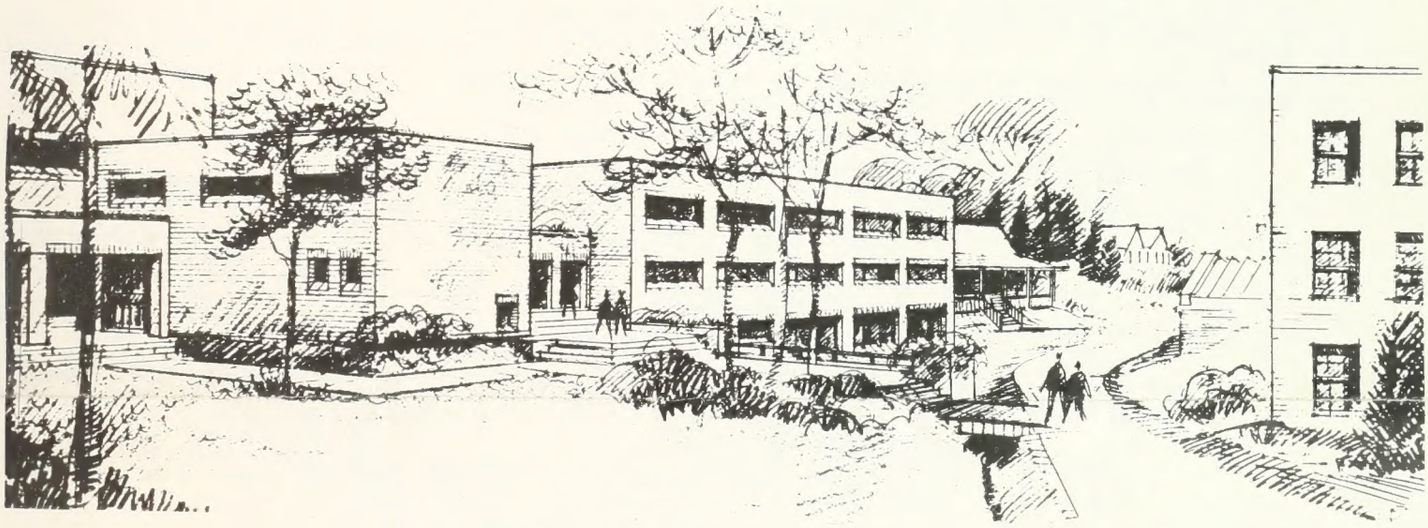

PROPOSED LIBRARY EXTENSION

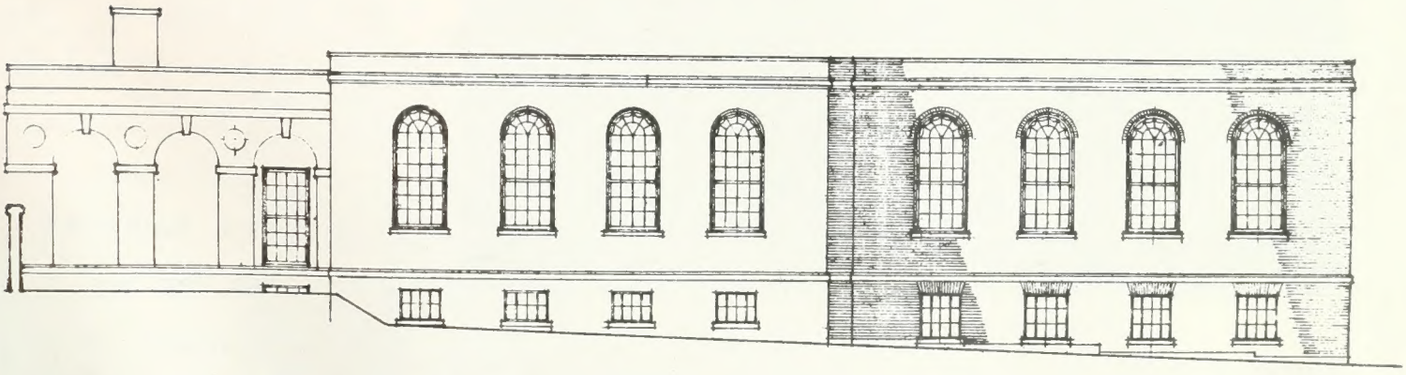

EAST ELEVATION

Council of S.A.C. Association for 1969-70

President:	James F. Laing '49
Vice Presidents:	Richard I. Sutton '51 B. George Sara (Parent) James H. Knowles '43
Representing Ladies' Guild:	Mrs. John G. Housser Mrs. Gage H. Love
Representing Old Boys:	Charles M. King '52 William P. Skinner '47 David M. Dunlap '56 James M. Mylrea '53 * William S. Eplett '52 * Donald R. Moffat '29
Representing Parents:	Stafford Campbell J. Howard Hawke Charles P. Manchee George W. Woods * G. Bruce Kline * J. Spencer Kerr
Ex Officio:	The President of the Ladies' Guild J. Robert Coulter, Headmaster Thomas B. Chipman, Chairman, S.A.C. Foundation J. A. Bennet, Bursar, (Treasurer) James H. Hamilton, Executive Director (Secretary)
Representing Areas Outside Toronto:	Andrew C. Crosbie '53 - St. John's Nfld. William de V. Frith '54 - Hamilton, Bermuda Pedro Martin '47 - Mexico City T. A. Richardson '56 - Peterborough, Ont. Harold F. Stanfield '30 - Montreal, Que. C. Kendall Willoughby '55 - London, Ont. J. Michael P. Wood '56 - Lima, Peru

* New members replacing those retiring

Spectators and Sports Events

I would like to take this opportunity to thank the parents, friends, old boys, and masters who attend our many interschool games. Although our spectator space is very limited for both basketball and swimming meets, we can accommodate everyone at Aurora Arena for our home games in hockey.

The effort made by many of you to attend our sporting events is greatly appreciated by the entire school. Your presences provides a much needed incentive for the boys to do well.

What we as educators and coaches try to accomplish in our games programme at St. Andrew's College is greatly enriched by the sideline interest and enthusiasm of those able to attend.

Below is a partial schedule of First Team games for the winter Term. I sincerely hope that many of you will plan to attend one or more of these events.

Sat. Jan. 17	(2:45)	1st Basketball vs Appleby College
Sat. Jan. 24	(3:30)	1st Basketball vs U.C.C.
	(2.00)	1st Hockey at U.C.C.
Sat. Jan. 31	(3:15)	1st Hockey vs Old Boys
	(2:00)	1st Basketball vs Old Boys
Sat. Feb. 7	(2:00)	1st Hockey vs Ridley
	(3:00)	1st Basketball vs Ridley
	(2:30)	1st Swimming vs Ridley
Wed. Feb. 11	(1:30)	1st Hockey vs Lakefield
	(4:20)	1st Basketball vs T.C.S.
Sat. Feb. 21	(2:00)	1st Hockey vs Appleby
Sat. Mar. 14	(2:30)	1st Swimming vs L.B.F.
		(meet to be held at York U.)

G. B. West, Athletic Director

Bagpipers Alonso Soules (left) and Jaime de la Macorra, the only pipers in Mexico, lead the Chief's Grand March into the ball room of the Reforma Athletic Club. Leading the march are Mrs. Enrique Reid and her husband (partially hidden), chief of the St. Andrew's Society. Both Soules and de la Macorra studied the pipes at St. Andrew's School in Canada. (Photos by Raul Pedraza Hernandez.)

New Association Activities

Jim Laing '43, President of the S.A.C. Association, recently outlined several possible areas of Association activity that should be of interest to all members. One already under way is a series of talks to senior boys of the School on various careers by members of the Association, either Old Boys or Parents. Since the membership includes representation from almost every profession and type of business, it is felt that this invaluable source of experience should be utilized to help the boys choose their eventual careers. Certainly every kind of assistance is necessary these days and the talks will be of interest and informative to the boys.

These informal sessions usually take place on Friday evenings, at the School. The visitors join the boys at dinner and adjourn afterwards to the Ladies Guild lounge for an hour or two with Grade 12 and 13 students. Participation by the boys in discussion is encouraged and the subject is thoroughly explored. Any Parent or Old Boy who would like to participate should contact Jim Laing at his home 170 Glengrove Ave. W., Toronto, telephone 489-5166 or his office 362-4203.

Another way in which the Association membership can benefit the School is by offering summer employment to S.A.C. students. Most of the boys from Grade 10 up want to work during all or most of June, July and August but they are not always successful in finding jobs. Anyone who has or hears about employment opportunities is asked to notify the Association office, where information will be coordinated and brought to the attention of the student body.

There are undoubtedly many other useful activities that the Association could consider and any suggestions will be welcomed.

Help Wanted

The School is proud of having almost a complete collection of First team photographs dating back to 1899. They appear on the corridor walls of Dunlap Hall and are a great source of interest to visiting Old Boys and relatives. However two First Cricket Eleven photos are missing - 1900 and 1909. Exhaustive search of the records fails to turn up any copies. Anyone who might have a copy, or a "Review" of those years, is asked to get in touch with Jim Hamilton Executive Director of the S.A.C. Association.

Found!

S.A.C. lighter, ladies style. Some kind soul returned to the School a lighter engraved "Happy Birthday Mod - love Bill March 20th 1967", found in an apartment at 1601 Victoria Park Ave., Scarborough. Owner may contact Jim Hamilton at S.A.C., Aurora.

LADIES' GUILD

WINTER MEETING

WED. FEB. 4th

11 a.m.

Ketchum Auditorium

S.A.C. Association President's Report

Mr. Macdonald, Mr. Coulter, Members of the Council, Ladies and gentlemen -

I intend to keep my remarks brief, but there are several points I do want to make regarding our Association. To-day is our first annual meeting and I want to welcome all of you - especially those who have travelled some distance to be here.

There are three new groups of members of our Association that I would like to mention specifically and they are - the 1969 Graduating Class who became members last June; secondly we have three new members of the teaching staff who started their association with the School this September, Mr. Woodbury, Mr. Ferris and Mr. Karis, I hope that you enjoy your stay at St. Andrew's for some time to come. Probably the most important group to join our association, certainly the largest, are the parents of some 106 new boys who came to the School this fall - I hope that you will all feel at home when you visit St. Andrew's.

June 30th, 1969 marked the end of the first full year of the St. Andrew's College Association. However, since we actually incorporated in May of 1968, we have had three Council meetings, a fourth had to be cancelled due to very bad winter weather. In addition to the Council meetings our various committees have met on numerous occasions during the year.

I would like to give you a bit of the background of the Association and why it was brought into being. For many years, in fact since 1904, the Old Boys of St. Andrew's have had an Association. In 1935 the Ladies' Guild of St. Andrew's was founded. In 1967 it was decided to bring together these two dedicated groups of Andreans and to add as well the staff at the School and all parents both past and present, members of the Board of Governors, and Trustees of thhe Foundation, into one co-ordinated group. Thus the St. Andrew's College Association came into being. Subsequently a Council was elected, committees formed to carry on with the same work that had been so successfully accomplished in the past. This new Association would however, allow us to communicate with each other on a closer personal basis and thus co-ordinate all our activities and efforts on behalf of the School.

I would like to thank Mr. Dick Sutton, Vice-president of our Association and an Old Boy of the School, for his good work as Chairman of the Activities Committee. He was directly responsible for the fine dinner we enjoyed at the Granite Club in February when 209 Old Boys, Fathers of present students and members of the staff attended. Other successful undertakings given the support of this committee were the Parents Night in November which was a project of the School Administration and staff; and the Winter Carnival in February which was organized and carried out by the students.

The Ladies' Guild under the Chairmanship of Mrs. Margaret Martin again deserve a hearty vote of thanks for organizing the ever popular June Ball at the School. Attendance was at a new high and this reflected in the net proceeds of $2,663. which was turned over to the St. Andrew's College Foundation for the purpose of scholarships. The Guild also donated to the Foundation the receipts from Life Memberships taken out during the year. Our ladies are a dedicated group and I am glad to see so many here to-day.

A very important group is the Annual Giving Committee under the Chairmanship of Mr. Jim Laing, also a Vice-president of our Association and an Old Boy. I will have more to say about Jim a little later in the Program. The results of this Committee's efforts are contained in a recent issue of the Andrean - you all should have received a copy of our Association's bulletin, if you have not then please let Jim Hamilton know as he has some extra copies. What was not said in this report and which I would like to emphasize to-day is that these results did not just happen, they were the result of the combined efforts of not only the Committee but also the year representatives as well as the Parents representatives. On behalf of the School, the Foundation, the Board of Governors, and the St. Andrew's College Association, I want to thank all that paricipated in contacting so many donors and raising so much money. I am sure your efforts in 1970 will be even greater.

If Mr. Tom Chipman, the Chairman of the St. Andrew's College Foundation will permit me to mention this, I am sure you would all be interested in knowing how the Foundation applied these Funds. In round figures they are:

$38,000. towards scholarships and student aid.
38,000. to our mortgage debt.
5,000. to endowment funds.

Further funds were applied to both the 1968 and 1969 class projects. Perhaps the last two items are worthy of special mention. The 1968 graduating class undertook to provide video tape recording equipment for the School which involved pledging some $2,500. payable over three years. Similarly the 1969 graduating class has undertaken to provide funds to pay for an Upper Sixth common room which involves an amount of over $2,000.

I think St. Andrew's College is unique in one other aspect of annual giving and I refer to the funds raised each year by the members of our Staff. I don't know if you realize this,but our Staff has contributed to the Foundation as a group, for some five years. The amount has increased each year and I believe this year it will be over $3,000. This money is used to provide a scholarship which allows a boy to attend St. Andrew's College who otherwise would be deprived of such a wonderful opportunity. I know of no other independent school where such a scholarship has been provided in the same manner.

These are the highlights of the year just passed. Now about the present and future. Many times I have been asked how the members of the Association can benefit the School apart from taking an interest in the School and giving it financial support. Here are a few random ideas, and not necessarily in any order.

1. Be on the look out for prospective students among your friends and business acquaintances. If the boy is a good student and the parents can't afford it, suggest that he try for a scholarship - especially if he is also a good football or hockey player!

2. We are always open for constructive suggestions for the improvement of St. Andrew's College. I am sure the Headmaster will always listen to any ideas that might improve the School.

3. Above all other things, if you believe in the Independent School system, and you must or you would not have attended the School or sent your boy here, — then be prepared to defend it.

4. There is always the temptation to be critical before we are in full possession of the facts. No organization is perfect or will always do things to please everyone so listen to both sides of the story before jumping to any conclusions.

5. We are one of the smaller independent schools, in numbers, and therefore need all the moral support and encouragement you can give. Try to attend as many school games and functions as you can. The boys will realize you are behind them and I am sure will give just a little more each time out.

Before I conclude my remarks I would like to personally thank Mr. Jim Hamilton, who doubles as Executive Director of both the St. Andrew's College Association and the Foundation, for his untiring efforts. As your President, I have relied on Jim to keep me posted on all events and happenings in connection with the School, especially where it concerned Old Boys, and he has never let me down. We are indeed fortunate to have a man of such high calibre to attend to the affairs of our Association.

T. George Armstrong '33
President

Ladies' Guild President's Report

Madame Chairman,
Mr. and Mrs. Coulter,
Honoured Guests,
Ladies and Gentlemen:

It is my privilege to present a combined report of the St. Andrew's College Ladies Guild activities for the 34th Annual Meeting. From the Treasurer's report, we learned that financially it has been a successful year. A large percentage of mothers are paid-up members of the Guild and since the Annual fees are our main income source, this support is appreciated. This year we have welcomed eleven Life Members whose twenty-five dollar fee was given to the St. Andrew's Foundation. The Annual June Ball was a tremendous success as you have heard and the profit of Two Thousand, Six Hundred and Sixty-Three dollars and Eighty- Seven cents is being used for scholarships. Later in this meeting, a cheque for $500 will be presented to Mr. Coulter to be used for added equipment.

The usual three meetings have been held during the year. The Winter Meeting was held at the School on Wednesday, January 29th, with an attendance of eighty-five. The speaker was Professor Jean E. Smith, Professor of Political Science and Associate Chairman in the Department of Political Economy, University of Toronto. His subject was "Student Unrest". Professor Smith said "What is happening throughout the world on campus today is a crisis of the first magnitude. Criticism of authority is not confined to Universities; even in family life, authority is challenged. The average student is not in revolt; 95% of students are content."

A lively discussion period followed with many questions from the floor, which Professor Smith graciously answered.

The Spring Meeting was held on May 14th, with a "new look". Fifty-three ladies assembled around the tables in the Great Hall and busily cut out decorations for the June Ball. The bright yellow invitation to the meeting, with the whimsical rhyme was the result of the effort of our talented social conveners. It was the general feeling that this type of meeting was of great assistance to the Ball Committee and, also, it was fun time with opportunity to get better acquainted. It was wonderful to have several Life Members present for this meeting, eagerly working for the Annual Ball.

The third meeting is of course the Annual Meeting to-day, with an attendance of over ninety ladies despite a snow storm.

Another new venture this past year was the Group Art Show sponsored by the Guild. The artists were parents, masters, and their wives and the paintings were on display in the Foyer of the Auditorium from February 8 to March 3. On February 8th, the students held a most successful Winter Carnival and we congratulate them on raising two thousand dollars for their service projects. The proceeds from the Art Show and also from the S.A.C. gifts sold that day were given to the boys.

We also congratulate the Highland Cadet Corps on the fine performance displayed at the 65th Annual Inspection. We parents enjoyed an added thrill this past year when the Pipe and Drum Band and one platoon participated in the Military Tattoo, staged by the 48th Highlanders of Canada, at Maple Leaf Gardens. I am sure we were all very, very proud of our boys and it was a great evening for St. Andrew's College. On behalf of the Guild a letter of congratulations was sent to Major R. W. Wilson, the master who is in charge of the cadet instruction.

One year ago, I suggested to you that we take a quick look into the past history of this Guild and review the accomplishments. It has been my privilege to read during the year the Guild records. Unfortunately the very early ones are missing. May I briefly summarize for you my impressions? First, I was impressed by the amount of money that was raised each year to provide something extra for the School. Over the years, cadet uniforms, carpet for the Chapel, Honour Boards for the Library, books and magazines, paintings, red cassocks for the choir boys, furnishings for the Guild Lounge, motion picture camera, tape recorders, andirons and screen for fireplace in the Great Hall, and many other gifts were given. Since 1966, the Annual June Ball has provided scholarships. I was also impressed by the warmth of the personal relationships — the fun that the various executive committees had in doing the work of the Guild, achieving much but having a happy time and making true friendships. The feeling of belonging to St. Andrew's family shines through these past records.

Another impression was how two interesting items, described in the minutes, carried through a statement made in the Prospectus that all parents read before sending their sons to the school. "St. Andrew's lays great emphasis on spiritual development, and the precepts of Christianity are guiding principles permeating every phase of school life." From the minutes, we read "May - 1961 - two prayers were read which would be suitable for opening the Guild General Meetings. A vote was taken and the chosen prayer is to be printed on cards"

On Sunday, April 29, 1962, the Lord Bishop of Toronto, the Right Reverend F. H. Wilkinson D.D. visited the school to dedicate an Altar Cloth, presented by Mrs. Robert Grass in memory of her husband, who was an Old Boy of the School and served for many years as a Governor. The Cloth was made by Mrs. Grass and members of the Ladies' Guild and is a beautiful adornment for the Chapel and a fitting memorial to a loyal Old Boy and Governor." This Cloth is a truly beautiful piece of handwork and I urge you to see it. It has been our joy to have Mrs. Grass as our Honourary President this year and we regret that due to illness she cannot be present to-day. We send her greetings from this meeting and our best wishes for improved health.

The last impression from the Guild records I wish to mention is very difficult to describe. Each year a hard-working, dedicated executive committee carried out the business and various projects but one can sense the motherly interest and genuine support of all members of the Guild. We mothers are very fortunate to have such a Guild in this fine school and each of us can contribute to its continuing success. Not always do we mothers know the intangible ways we contribute. - May I illustrate by telling you an incident that occurred in this very auditorium - following a Guild luncheon I came back into the auditorium and noticed one of the younger Andreans walking up and down the aisle. We exchanged greetings and looking very happy he said "Do you know why I like coming in here after the ladies' meeting? Because - it smells like nice perfume!"

I would like to close by thanking you all for allowing me to be your President for the past year. It has been a pleasure and an honour to have served this fine school. My most sincere thanks to all the Executive officers for their co-operation and for fulfilling their duties so capably. This was truly a working executive committee and I have sincerely appreciated their support.

May I also extend thanks to the Headmaster and Mrs. Coulter, who have assisted the Guild in every possible way.

Our gratitude also is extended to Miss Beresford, the Headmaster's secretary, for providing us with the lists of names and keeping them up to date during the year.

To Mr. Jack Bennet, the Bursar, and to his wife, Mrs. Bennet, an honourary member of the Executive, who have assisted the Guild in many ways - our warm thanks.

The luncheons planned by Mr. Stewart were delicious, and we express our thanks to him.

I move the adoption of this report,

Margaret Martin (Mrs. J. D. Martin)

At the Annual Meeting held on October 22, the following Executive Officers were elected for 1969-70 ———

HONOURARY PRESIDENT	Mrs. Robert E. Grass
HONOURARY MEMBERS	Mrs. J. Robert Coulter Mrs. J. A. Bennet
PAST PRESIDENT	Mrs. John D. Martin
PRESIDENT	Mrs. Harry Addison
VICE-PRESIDENT	Mrs. W. F. Fairlie
SECRETARY	Mrs. E. W. Duder
CORRESPONDING SECRETARY	Mrs. J. M. Kilpatrick
ASSISTANT CORRESPONDING SECRETARY	Mrs. W. H. Harper
TREASURER	Mrs. G. H. Kitchen
ASSISTANT TEASURER	Mrs. G. Yule
SOCIAL CONVENOR	Mrs. W. B. McClintock
ASSISTANT SOCIAL CONVENOR	Mrs. Paul Higgins
PUBLICITY CONVENOR	Mrs. C. Manchee
WELCOMING CONVENOR	Mrs. W. G. Munro
S.A.C. GIFTS	Mrs. G. H. Moffat
JUNE BALL CONVENOR	----------
REPRESENTATIVES TO ST. ANDREW'S COLLEGE ASSOCIATION	Mrs. John G. Housser Mrs. Gage Love

New Members of Board of Governors

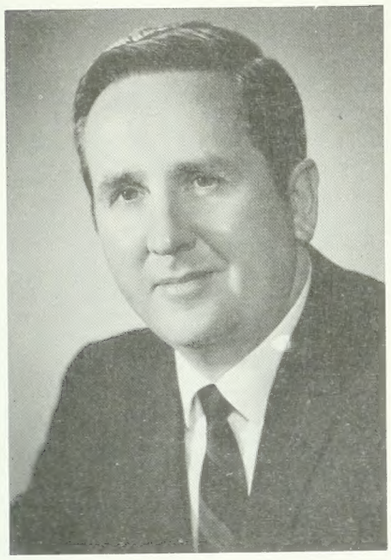

JOHN L. SHORTLY, C.A.

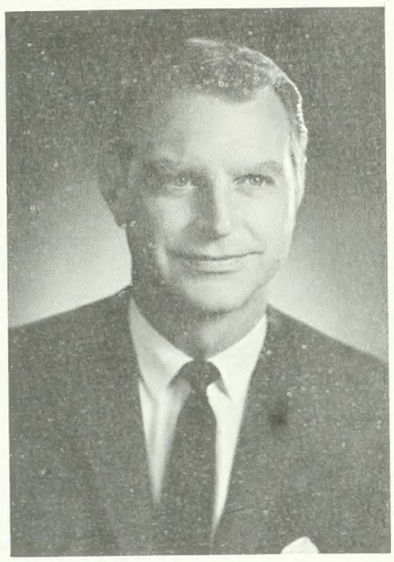

CLIFFORD E. SAWYER

Two new members elected to the Board of Governors in December, Mr. Shortly is an Old Boy whose eldest son attends S.A.C., and is Senior Vice President, Bramalea Consolidated Developments Limited. Mr. Sawyer is Director, Corporate Planning & Development, Brascan Limited, Toronto, and his son Keith is also at the School.

Annual Giving

No doubt some Old Boys have wondered why they did not receive a letter this fall reminding them about the Annual Giving program. The answer is that this year's Committee decided to concentrate the general solicitation into a shorter period of time than previously. Instead of commencing in October, the letters from Year Reps will now go out in January, with follow ups as necessary, and the wind up in June. So you'll be hearing from them!

Encouraged by the results of the first comprehensive solicitation to all Old Boys whose addresses are known (reported in the last issue of the Andrean in September) Chairman J. Knowles '43 is looking for even wider participation this year.

The Parents Group will also follow the same timetable under the co-chairmanship of George W. Woods and G. Bruce Kline.

Jim stresses the point that the recent magnificent capital gifts to the School should not lead anyone to believe that Old Boys' and Parents' donations to Annual Givings are no longer required. The capital gifts were donated for specific building projects, where as Annual Giving provides the essential funds to maintain scholarships and bursaries to deserving students, plus assisting the School in meeting its mortgage interest and principal repayments. In fact he says, Annual Giving now assumes even greater importance than ever.

There may be some individuals who wish to participate in the building projects as well. To them we suggest considering an additional donation to their usual one, and designating it for this purpose.

Taiwan's "S.A.C."

A most interesting letter has been received from G. Nigel Bruce, our Old Boy and son of Dr. George Bruce, founder and first Headmaster of St. Andrew's. Nigel was on a trip around the world about two years ago and among other places he visited Taiwan (Formosa). While there he was introduced to Miss Mackay, daughter of the late Dr. George Mackay who attended S.A.C. from 1902-05 and later founded Tan-Kang High School at Tansui in Formosa. This was modeled after Canadian high schools of the time except that in place of Latin, Greek and French, Chinese and Japanese classics were taught in addition to English and the sciences. In 1923 St. Andrew's presented a cup to Tan-Kang School.

Miss Mackay arranged a visit for Nigel to the school where he met principal Dr. Suti-Tan. As Nigel himself describes it "He then escorted me to the platform of the Chapel where some 1400 pupils and staff were assembled, and speaking in his tongue, he introduced me, telling them that I was the son of the founder of St. Andrew's which the founder of their school attended. There was considerable applause, a scripture lesson, a prayer, and a hymn very heartily sung, to a tune I know, so I was able to sing my words to their tune, my voice being completely engulfed.

I was then asked to "address the pupils for about ten minutes." This was a complete surprise to me but there were pauses while Dr. Suti-Tan interpreted my remarks, during which I had a few moments to think, and among my comments brought them goodwill of S.A.C. The students of Taiwan reacted as all students do and after enthusiatic response and a prayer, they filed out. Dr. Suti-Tan then took me about the grounds and buildings. I met the staff and their families in their homes having coffee and refreshments with each!

It was truly a wonderful experience (although somewhat unnerving) and I was very moved, particularly as I stood before the hundreds of pupils and staff and realized all that was involved in bringing this about, and that I was being used as a vehicle for the tribute being paid to those who had gone before."

Dr. George Mackay's son Leslie also attended S.A.C. in 1931-32 where he was an outstanding student and athlete. After a brilliant career at University of Toronto, Leslie enlisted in the R.C.A.F. during World War II and was killed in action during a bombing raid on Germany.

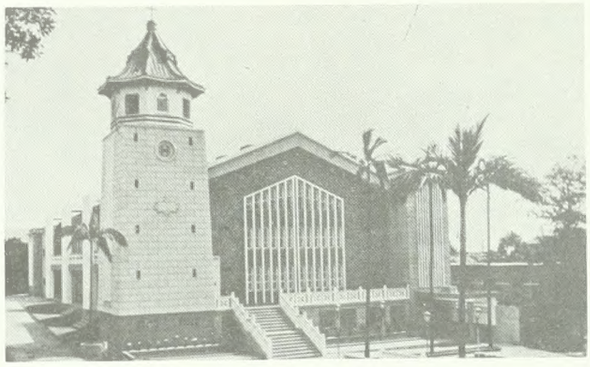

The Chapel of Tan-Kang School, Tansui, Taiwan.

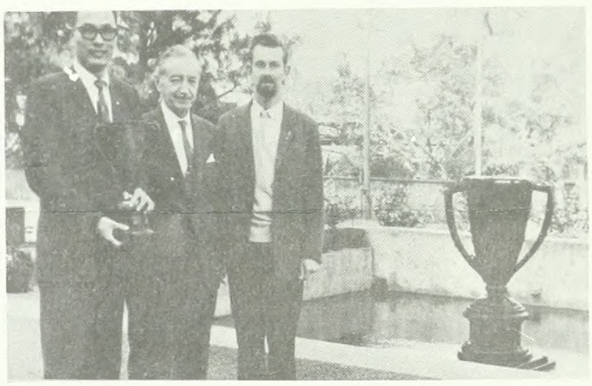

Mr. Bruce (middle) with Principal Suti-Tan and Mr. Geddes, a member of the staff, beside "still waters" in front of Chapel. Principal Tan is holding cup donated by S.A.C. in 1923. Cup "running over" (right) is modelled after this cup.

FORTHCOMING EVENTS

OLD BOYS' GAMES

SATURDAY, JANUARY 31

BASKETBALL - 2 P.M. - GYMNASIUM

HOCKEY - 3:15 P.M. - AURORA ARENA

S.A.C. ASSOCIATION ANNUAL DINNER

THURSDAY, FEBRUARY 12 - 6 P.M. - GRANITE CLUB

Old Boys' News

'30 WILLIAM B. MACDONALD was elected President of A. E. Ames & Co. Ltd. in October.

'40 H. K. (BOB) HAMILTON, C.L.U.- The Institute of Chartered Life Underwriters announced Mr. Hamilton, Toronto, a representative of Mutual Life Assurance Company of Canada, has been awarded the Chartered Life Underwriter designation. He is associated with the company's branch office at 365 Bay Street.

'42 JACK CHIPMAN is President of the Naval Officers Association of Canada, Toronto Branch.

'44 DAVE SUMNER is President of: Tropical Exterminators, Ltd. (Nassau's largest) Tropical Exterminators (Freeport) Ltd., Tropical Island Enterprises, Ltd. - operating as Causeway Paint Supply, Representatives of Dupont & 3M, Tropical Gardens Ltd. - Chain Link Fencing & Swimming Pools, House of Yamaha - Marine Div. Married to Gladys Mathews (Chicago), has three children: Dorothy 13, Mark 12, Dan 9.

'51 DAVID I. GALLAGHER is manager, Planning & Development — Anthes Eastern Ltd., Toronto and lectures in night courses at University of Toronto.

'52 GEOFFREY P. E. CLARKSON is Professor of Business Finance, Manchester Business School in England. His activities include arranging seminars and lectures for executives and directors in charge of finance in companies and banks. Recently he jointly authored the book "Managing Money & Finance".

BILL LOVERING is Manager, Canadian Imperial Bank of Commerce in Freeport, Bahamas (Good to know if you run out of funds at the casinos). Bill has three sons.

'53 DAVID L. REA, C.F.A. is manager of Research Department, Gairdner & Company Limited, Toronto.

JOHN RAMSELL has spent about four years with I.B.M. on the West Coast. He has the unique job of being the only mining engineer with that company.

'55 GORDON ROBERTSON is with Mercedes Benz in Vancouver.

'57 CARLOS E. KEPKE is Senior Tax Attorney with Marathon Oil Company in Findlay, Ohio.

'61 JOE BUCHANAN is studying architecture at the Southern Alberta Institute of Technology.

DAVE McMASTER is teaching at St. George's School, Toronto, and has been appointed Director of Athletics.

'62 MICHAEL HOLDEN is articling this year with the law firm of Montgomery, Cassels, Mitchell & Poulin.

MICHAEL MAURA of Nassau, Bahamas with his wife and two sons visited the School in September.

'63 HAL LATHROP is taking his Masters' Degree in Fine Arts at U. of T.

IAN McPHAIL is in final year law at Osgoode Hall, and will be articling next year with Tom Hays '60 at Willis, Thomas & James in Toronto.

BRIAN PROCTOR is a Master in the Upper School at U.C.C.

'64 PETER WYSE has achieved his Master of Science degree from the London School of Economics.

'65 REN HENDERSON graduated from Brock University last spring. Now working for National Trust in Toronto.

'67 JOHN ELDON DEAN has A.B. in History from Berea College. Now at U. of Connecticut for post graduate work, hopes for Ph.D. in three years.

DAVE GRANT, COLIN DURIE and PETER LOVE played for the Greenmantles Toronto Cricket Team which toured Western Canada during the summer.

NED LATHROP in 3rd year at Brock and is Captain of the Rowing team this year.

'68 NICK GLASSOW also played for the Greenmantles Toronto Cricket team during the summer.

LEE SHINKLE is at Victoria College, U. of T. this year.

'69 GEOFF LOVE was awarded one of 10 $500 Scholarships awarded by Glendon College, York U.

'69 Class of 1969 whereabouts are as follows -

QUEEN'S	—	GLEN AGAR, DAVE ANNAN, CHRIS DIXON, TONY GIBB, NICK HALLY, DAVE MARTIN, DAVE MORTON, KARL WEINRICH.
TORONTO	—	JIM BALLARD, DAVID CHEN, ARTHUR EVANS, SCOTT JOLLIFFE, DAVE MARLEY, PETER PENNAL.
WESTERN	—	BARRY BRACKLEY, BERNARD CAMERON, JIM JACKSON, GEORGE LEITCH, JOHN McLEAN, PETER PIRIE.
YORK	—	ROBIN CAMPBELL, GORDON HENDERSON, LYNN HILBORN, GEOFF LOVE, CLIFF LOWERY, BRIAN MARSHALL STEVE McADAM, JIM SCOTT, NEIL SMITH.
WATERLOO	—	BILL CLARKE, ROBIN DAVEY, JIM GEAR, JOHN MAYNARD, DEAN SMART.
McMASTER	—	DAVE BLANCHARD.
GUELPH	—	GORDON WADDS.
CARLETON (U.S.)	—	BENGT SKOGGARD.
DUKE (U.S.)	—	CHRIS ROBERTS.
		IAN CHAPPELL and ROB WOOLNOUGH are tutoring at Pickering; REID DRYDEN at Ryerson; BOB KANE at Vanier High School; MARK JOHNSTON at S.A.C.
GRADE 12	—	TOM GILCHRIST, BOB DILWORTH, JOHN PERCIVAL, GEORGE RAPAI are at Lausanne Junior College, Switzerland; DAVE GOSSE at Memorial University, St. Johns.

Marriages

'64 Bradford Flavelle Heintzman to Lynda Martin on October 24th, in Toronto. Michael Barrett '67 was best man, and David Stevenson '66 an usher.

'65 Bryan Martin Rubin to Janet Moore Hutchinson, daughter of Dr. and Mrs. Bruce Hutchinson - to live in Burnaby, B.C.

Births

'56 John Ross Screaton, a son Robert Andrew on Friday, November 28th, 1969 at Hamilton.

Deaths

'09 George J. Thomson, age 77 years, in September, 1969, Vancouver, B.C.

'12 Arthur L. Smoke, Q.C., on December 19th, 1969 at Toronto.

'41 C. Herman Heintzman, on September 9th, 1969 at Toronto.

'69 George T. Karrys, accidently drowned off Massachusetts coast, July 30, 1969, age 17.

Dr. P. J. Robinson's "Georgian Bay"

Greatly respected and much loved by at least two generations of Andreans, Percy J. Robinson, LL.D. was head of the Classics Dept. and latterly Assistant Headmaster for 47 years. A brilliant scholar and teacher, Dr. Robinson was also a noted historian and author. One of his greatest joys was his summer cottage in Georgian Bay. During many summers there, he put into verse his feelings about "the Bay", illustrating the work with his own pen and ink drawings.

His son, Dr. Gilbert de B. Robinson and an S.A.C. Old Boy, arranged a private printing of his late father's work which carries an introduction by A. L. Jackson, the well known artist and long time friend of Percy Robinson. Gilbert has donated a number of copies to the School with the idea that they should be sold and the proceeds turned over to the S.A.C. Foundation. The little book, entitled "The Georgian Bay", is available from the Foundation office at a price of $3 a copy. It will undoubtedly appeal to all lovers of Georgian Bay and to all who knew Dr. Robinson.

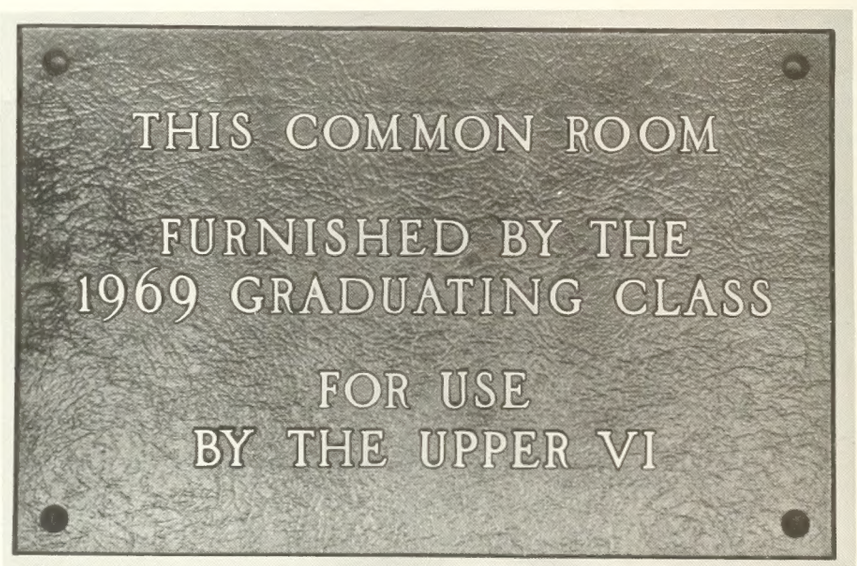

1969 Class Gift

Pictured above is the plaque commemorating the gift of furnishings for the Upper VI Common Room to the School by the 1969 Graduating Class. The gift involved a commitment of more than $2000 by the 42 members of the class.